

# 6626 CEDAR GROVE

## MAIN LEVEL

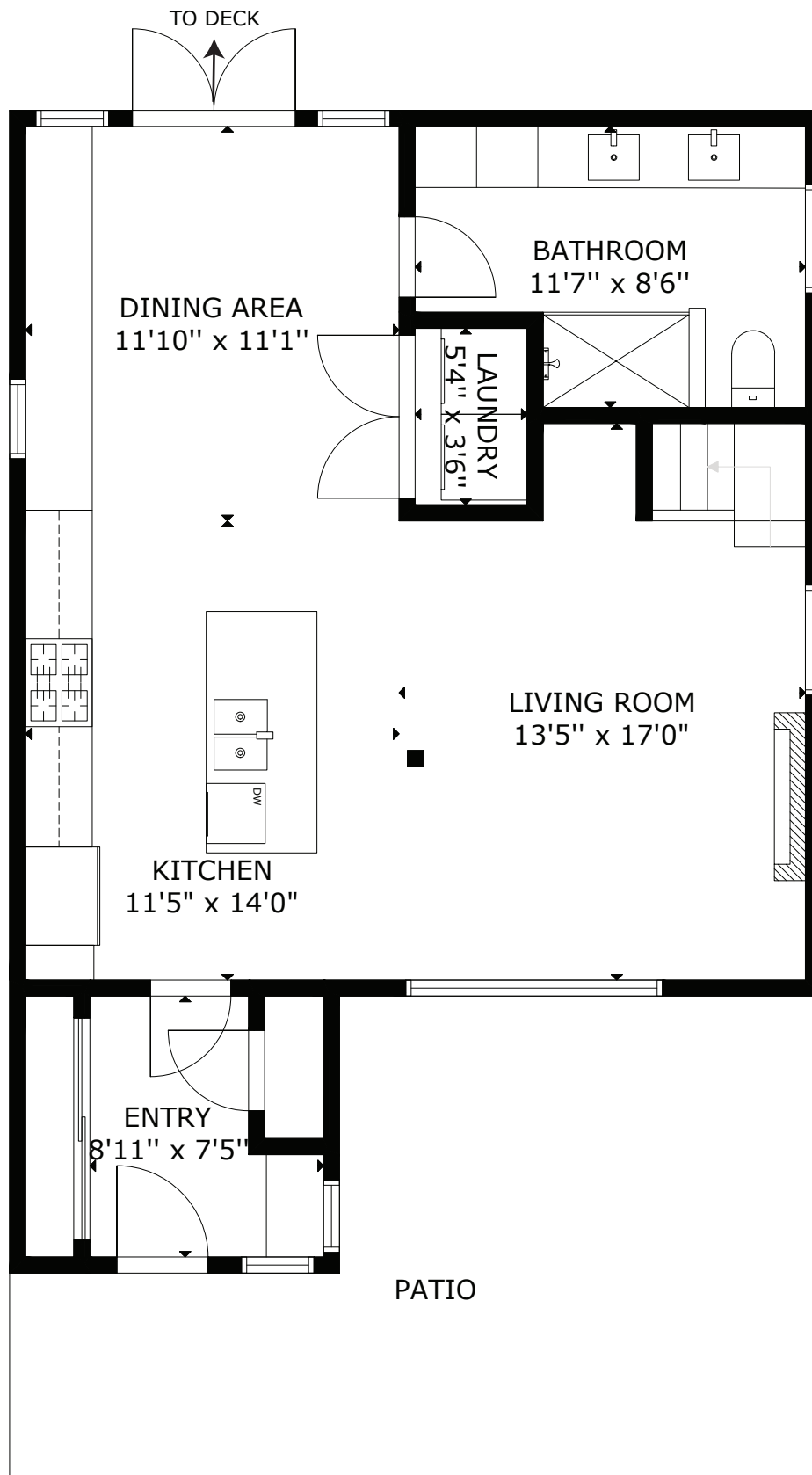

# 6626 CEDAR GROVE

UPPER LEVEL

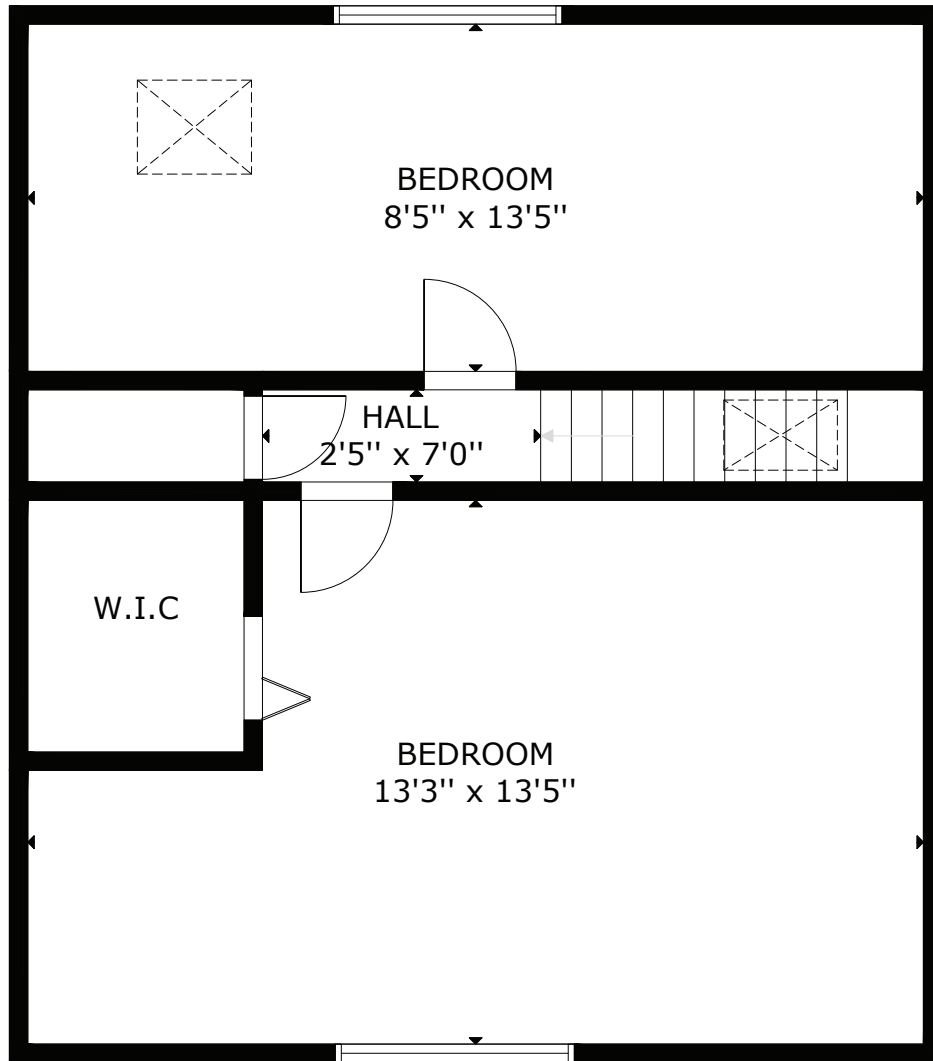

# 6626 CEDAR GROVE

WALKING DISTANCE TO WHISTLER VILLAGE

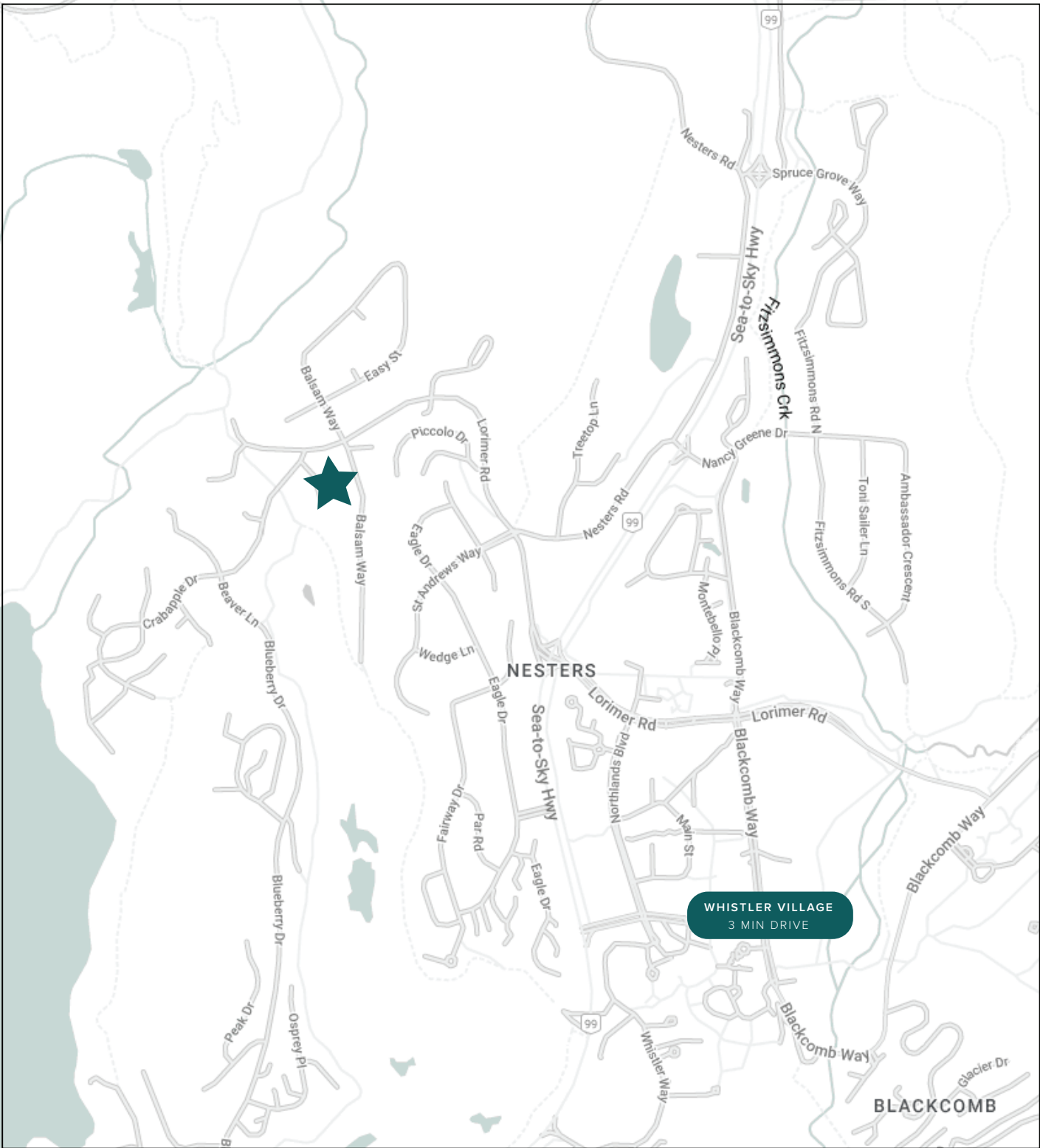

# 6626 CEDAR GROVE

## SITE SURVEY

B. C. LAND SURVEYOR'S BUILDING LOCATION CERTIFICATE  
 OF DWELLING ON LOT 4, BLOCK F, DISTRICT LOT 1755,  
 PLAN 14277, Gp. 1, NEW WESTMINSTER DISTRICT  
 6626 Cedar Grove Lane, Whistler, B.C..

SCALE : 1 : 250

ALL DISTANCES SHOWN ARE IN METRES



ALL ELEVATIONS ARE LABELED WITH +  
 AND ARE BASED ON ASSUMED DATUM @  
 EASTERLY SIDE MANHOLE RIM = 100.00m  
 LOCATED IN FRONT OF HOUSE AT  
 NORTH WEST CORNER.

THIS DOCUMENT SHOWS THE RELATIVE LOCATION OF  
 THE SURVEYED STRUCTURES AND FEATURES WITH  
 RESPECT TO THE REGISTERED BOUNDARIES OF THE  
 PARCEL DESCRIBED ABOVE. THIS DOCUMENT IS NOT  
 A BOUNDARY SURVEY AND SHALL NOT BE USED TO  
 DEFINE PROPERTY LINES OR PROPERTY CORNERS

\_\_\_\_\_ B. C. L. S.

April 2, 2015.

© BUNBURY AND ASSOCIATES 2015

All rights reserved. No persons may copy, reproduce  
 transmit or alter this document in whole or  
 in part without the consent of the signatory

THIS DRAWING IS NOT VALID UNLESS  
 ORIGINALLY SIGNED AND SEALED.

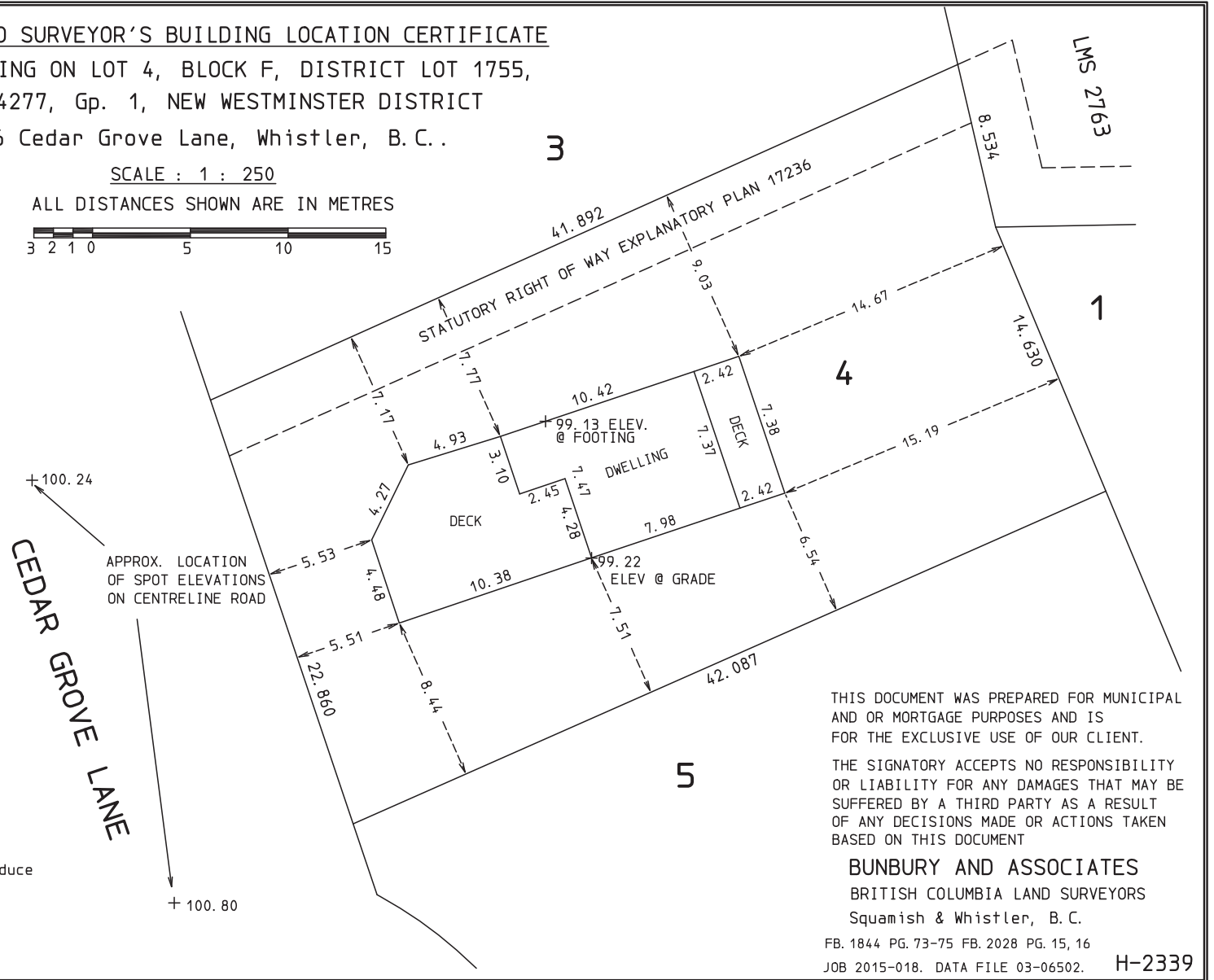

THIS DOCUMENT WAS PREPARED FOR MUNICIPAL  
 AND OR MORTGAGE PURPOSES AND IS  
 FOR THE EXCLUSIVE USE OF OUR CLIENT.

THE SIGNATORY ACCEPTS NO RESPONSIBILITY  
 OR LIABILITY FOR ANY DAMAGES THAT MAY BE  
 SUFFERED BY A THIRD PARTY AS A RESULT  
 OF ANY DECISIONS MADE OR ACTIONS TAKEN  
 BASED ON THIS DOCUMENT

**BUNBURY AND ASSOCIATES**  
 BRITISH COLUMBIA LAND SURVEYORS  
 Squamish & Whistler, B. C.

FB. 1844 PG. 73-75 FB. 2028 PG. 15, 16

JOB 2015-018. DATA FILE 03-06502.

H-2339