



7452
TREETOP
LANE



**ENDLESS
VIEWS**

5
BEDROOMS

5.5
BATHROOMS

3,963 SQ.FT.
RESIDENCE

9,558 SQ.FT.
LOT

ARCHITECTURAL MARVEL



Clean, sophisticated lines capture natural surroundings and welcomes expansive panoramic mountain views through floor-to-ceiling windows that envelope the main living area, while large sliders seamlessly connect the indoors to the expansive outdoor living space with oversized gas fireplace. Providing architectural design elements throughout, this purposefully designed residence with modern comforts includes five en-suited bedrooms, family room, wine room, outdoor hot tub and fire pit, ideal for hosting family and friends.

Located just a few minutes' walk to Whistler Village, lakes and trails, this stunning residence offers a rare and valuable combination of privacy, space, natural surrounds and uninterrupted views - a true retreat with access to the magic of the mountain resort.







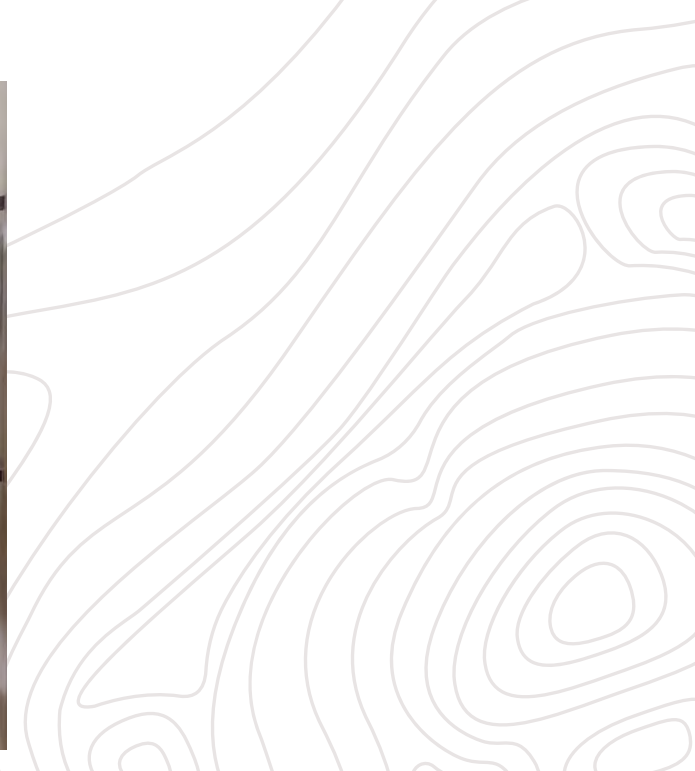



ACCESS TO ALL



PANORAMIC VIEWS

Unrivalled views of Whistler and Blackcomb & surrounding mountain range.



HIKING & BIKING TRAILS

Quick and convenient access to a multitude of Whistler's biking trails and Valley Trail.



CENTRAL LOCATION

Walking distance to Whistler Village, grocery & wine stores.

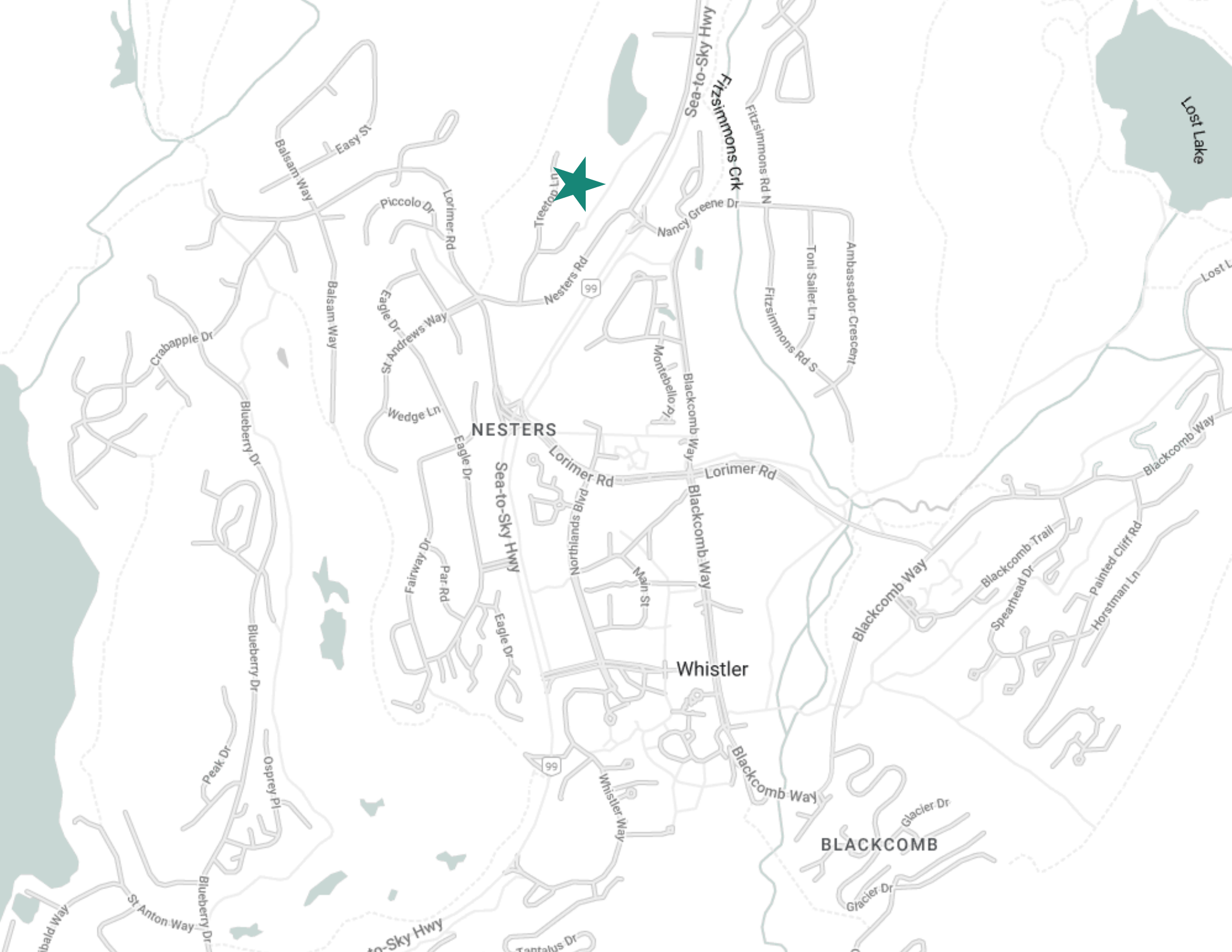

NESTERS

Whistler

BLACKCOMB

Lost Lake

Lost L

Sea-to-Sky Hwy

Fitzsimmons Crk

Nancy Greene Dr

Nesters Rd

Lorimer Rd

Lorimer Rd

Blackcomb Way

Sea-to-Sky Hwy

Northlands Blvd

Main St

Whistler Way

Blackcomb Way

Blackcomb Way

Blackcomb Trail

Spearhead Dr

Painted Cliff Rd

Horstman Ln

Glacier Dr

Glacier Dr

Balsam Way

Easy St

Piccolo Dr

Lorimer Rd

Treetop Ln

Eagle Dr

St Andrews Way

Wedge Ln

Eagle Dr

Fairway Dr

Par Rd

Eagle Dr

Crabapple Dr

Blueberry Dr

Blueberry Dr

Peak Dr

Osprey Pl

Blueberry Dr

St Anton Way

ibald Way

to-Sky Hwy

Tantalus Dr

Fitzsimmons Rd N

Fitzsimmons Rd S

Toni Sailer Ln

Ambassador Crescent

Blackcomb Way

Blackcomb Way

7452 TREETOP LANE

LOWER FLOOR

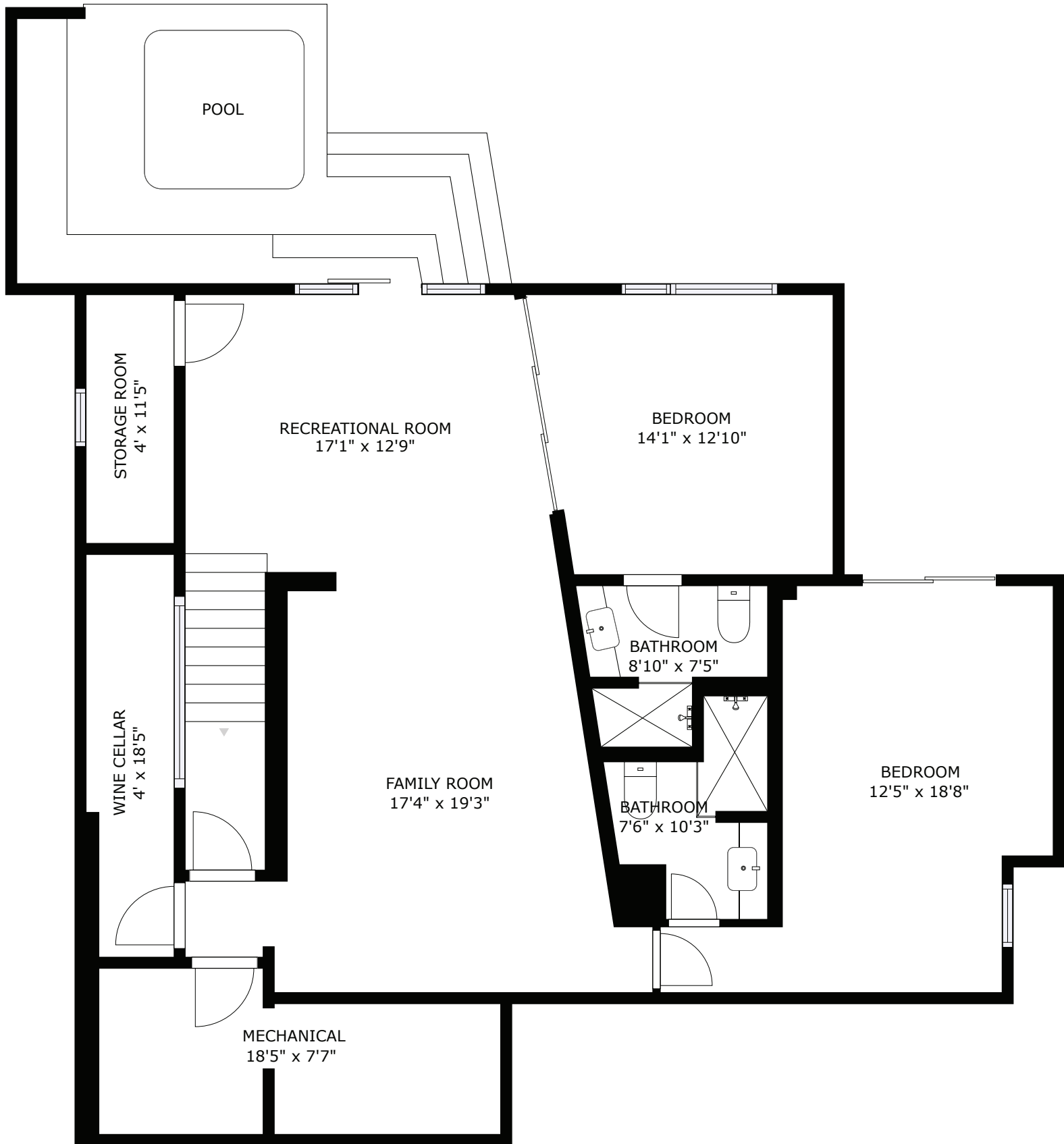

TOTAL 3,963 SQ.FT.

MEASUREMENT ARE APPROXIMATE, ACTUALS MAY VARY. MEASUREMENTS MAY INCLUDE NON-CONFORMING SPACE.

7452 TREETOP LANE

MAIN FLOOR

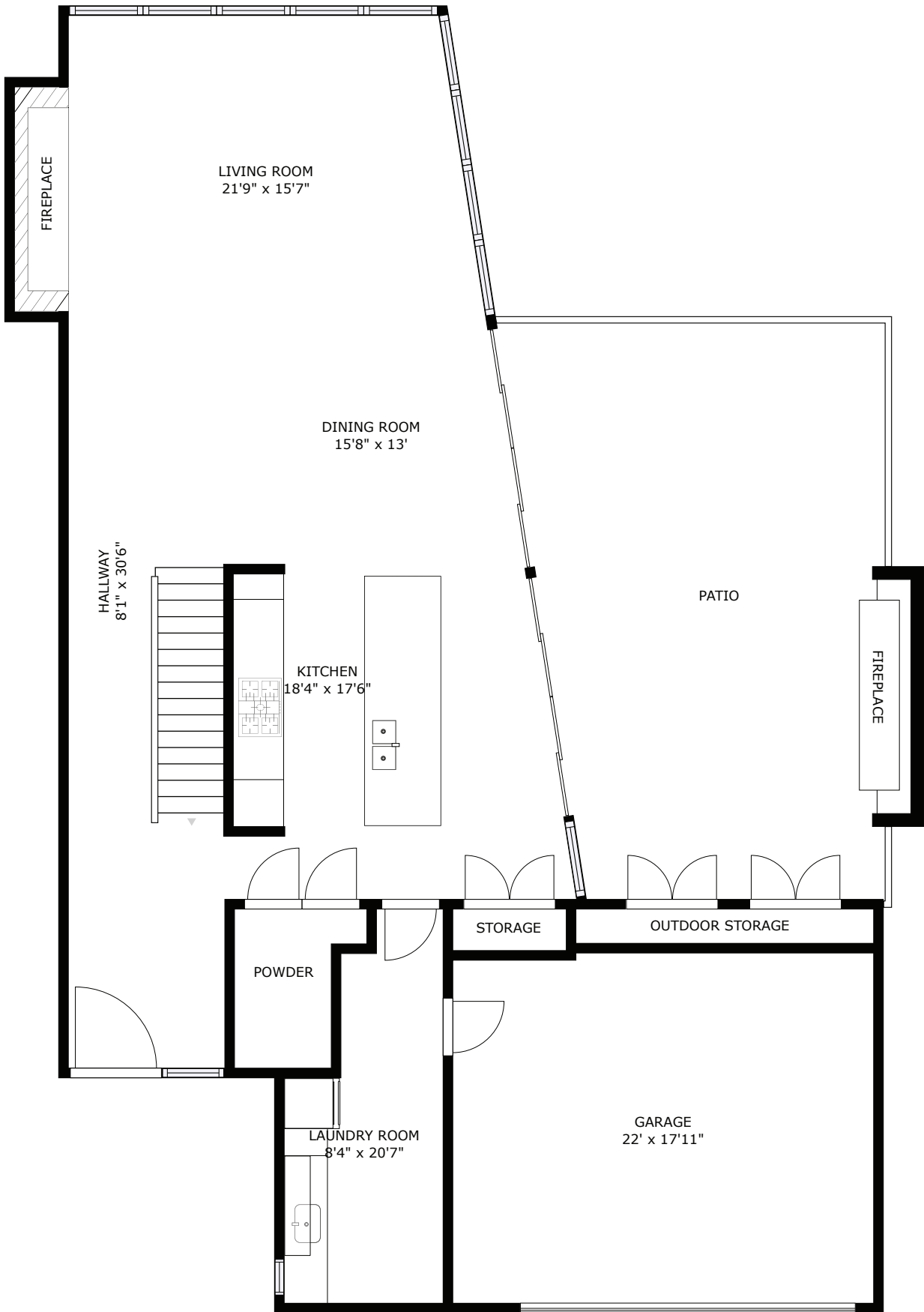

TOTAL 3,963 SQ.FT.

MEASUREMENT ARE APPROXIMATE, ACTUALS MAY VARY. MEASUREMENTS MAY INCLUDE NON-CONFORMING SPACE.

7452 TREETOP LANE

UPPER FLOOR

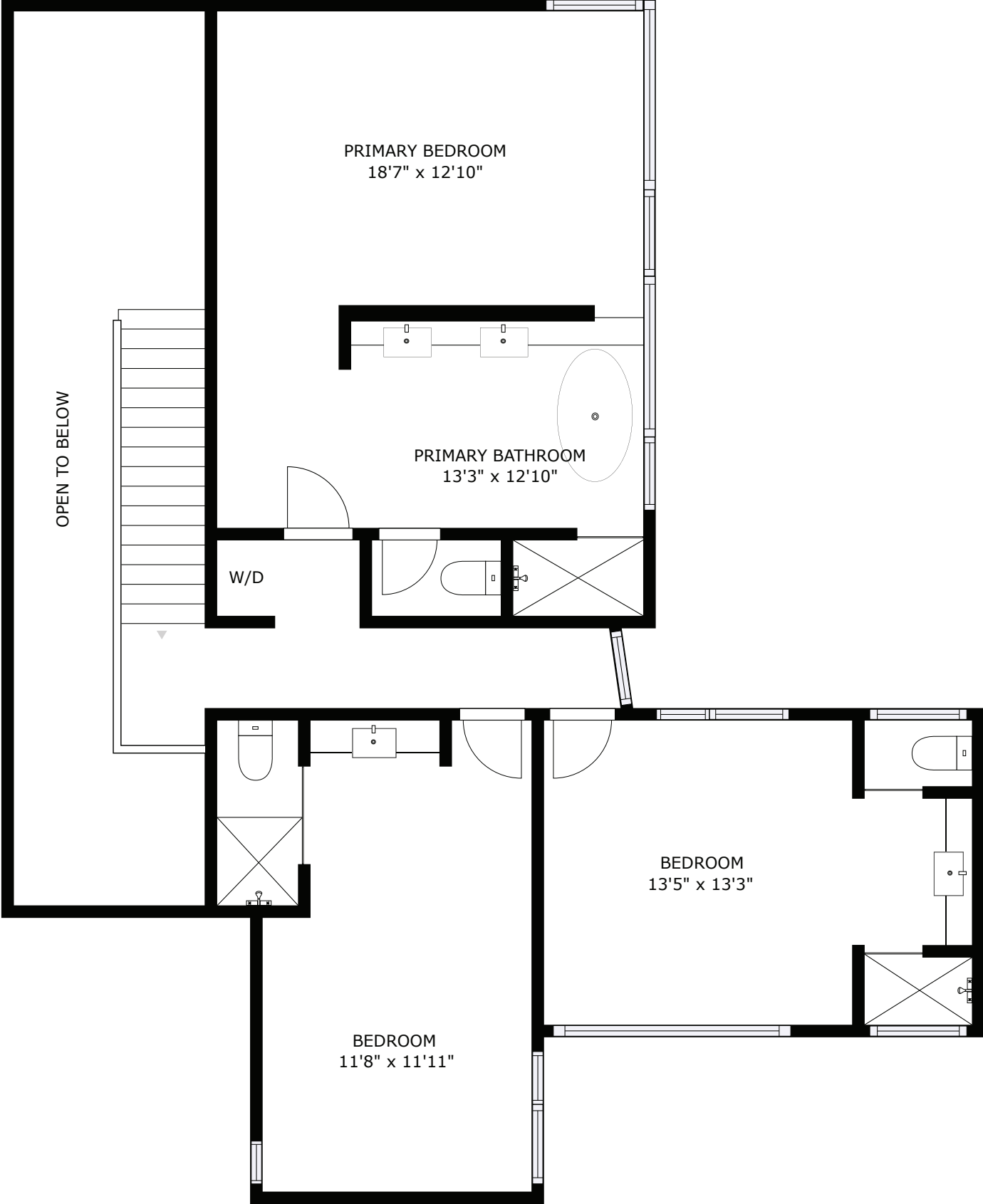

TOTAL 3,963 SQ.FT.

MEASUREMENT ARE APPROXIMATE, ACTUALS MAY VARY. MEASUREMENTS MAY INCLUDE NON-CONFORMING SPACE.